

PREPARED FOR:

DEBBIE COBAIN  
COLDWELL BANKER PRIMUS REALTY  
LAKE GENEVA WI.

# PLAT OF SURVEY

- OF -

LOT 16 AND THE NORTH 4 FEET OF LOT 17, BLOCK 2, BURK AND  
CAMBELL'S VILLAGE OF LYONS, ACCORDING TO THE RECORD PLAT  
THEREOF. SAID LAND BEING IN THE TOWN OF LYONS, COUNTY OF  
WALWORTH AND STATE OF WISCONSIN.

J.K. SURVEYING INC.  
N3705 WILLOWBEND LANE  
LAKE GENEVA, WI, 53147  
262-248-3697

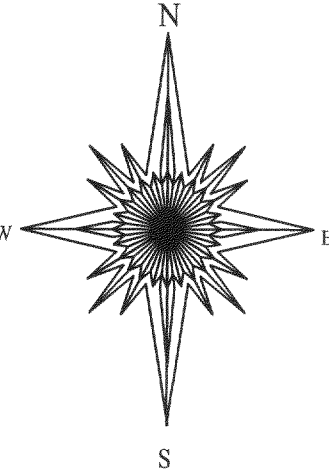
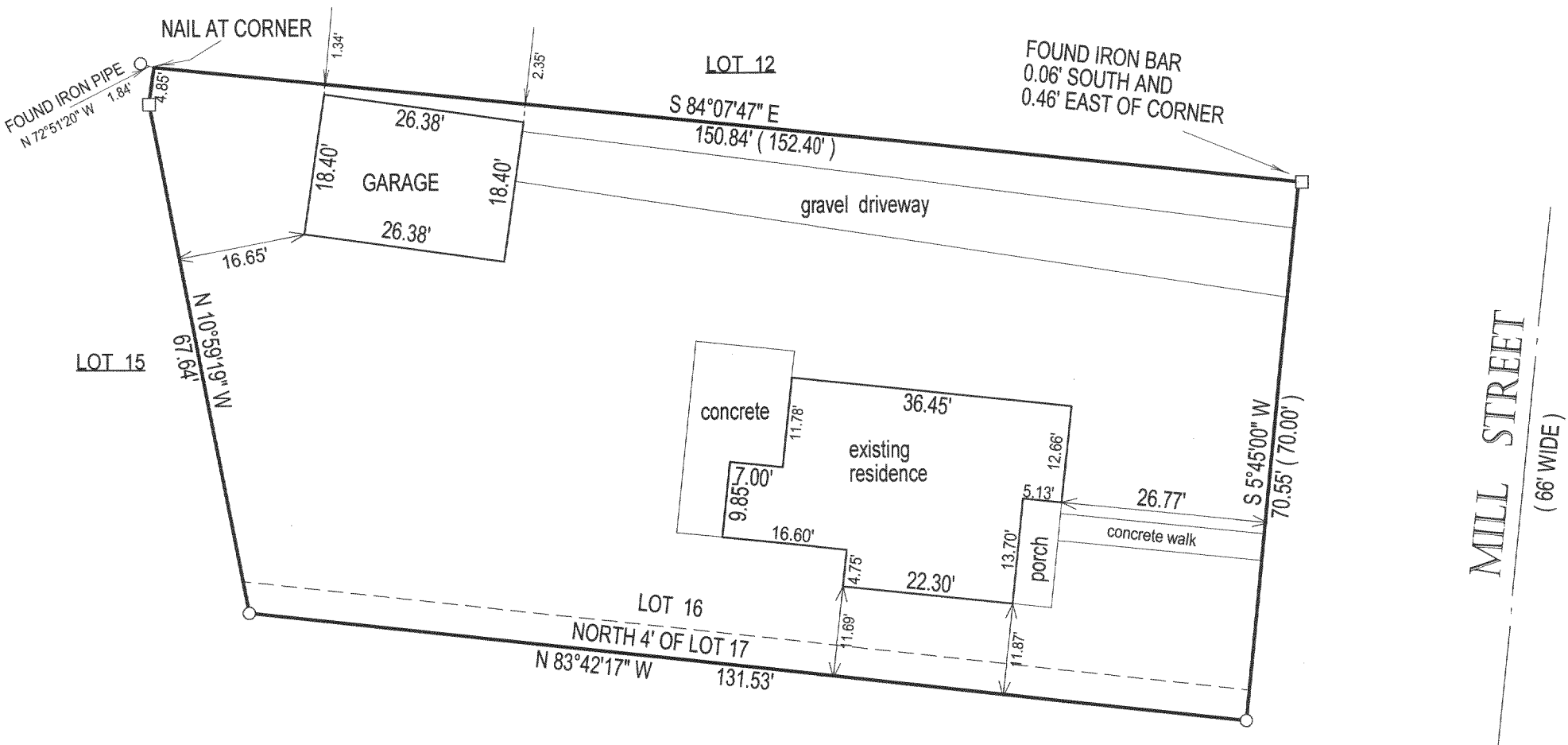

( ) = RECORDED AS  
□ = FOUND IRON BAR  
○ = FOUND IRON PIPE  
■ = SET IRON BAR  
● = SET IRON PIPE  
SCALE: 1" = 20'  
JOB #: 04-118  
TAX ID #: NL 00014

COMPARE LEGAL DESCRIPTION ABOVE AND DRAWING WITH DEED. FOR BUILDING RESTRICTIONS AND  
EASEMENTS NOT SHOWN. REFER TO DEED, ABSTRACT SOURCES AND LOCAL MUNICIPAL CODES. NOTIFY  
THE SURVEYOR IMMEDIATELY OF ANY DISCREPANCY.

"I hereby certify that I have surveyed the above described property and that  
the above map, to the best of my knowledge and belief, is a true representation  
thereof and shows the size and location of all visible structures, apparent  
easements and encroachments if any."  
This survey is made for the present owners of the property, and those who  
purchase, mortgage, or guarantee the title thereto, within one year from  
the date hereof.

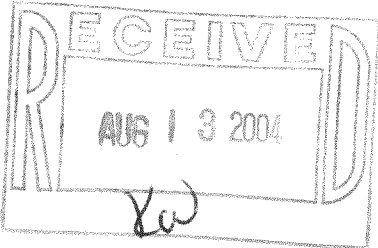

JEFFREY L. KIMPS S - 2436  
Wisconsin Registered Land Surveyor  
(original if signed in red)

DATED THIS 6 TH, DAY OF APRIL 2004.

218-1461